

à M<sup>lle</sup> V. LEPRINCE

# LA NEIGE

SUR LES MOTIFS

de

## GASTON MAOQUIS

### Célèbre POLKA

PAR

# Ed. THUILLIER

L. DAMARÉ

Pour  
**PIANO**

Net 1<sup>fr</sup>.75

V. SAUPHAR Editeur, 35, Rue Richer, PARIS (9<sup>e</sup>)  
Tous Droits d'Execution, Reproduction réservés par tous pays.

Copyright by V.SAUPHAR 1905

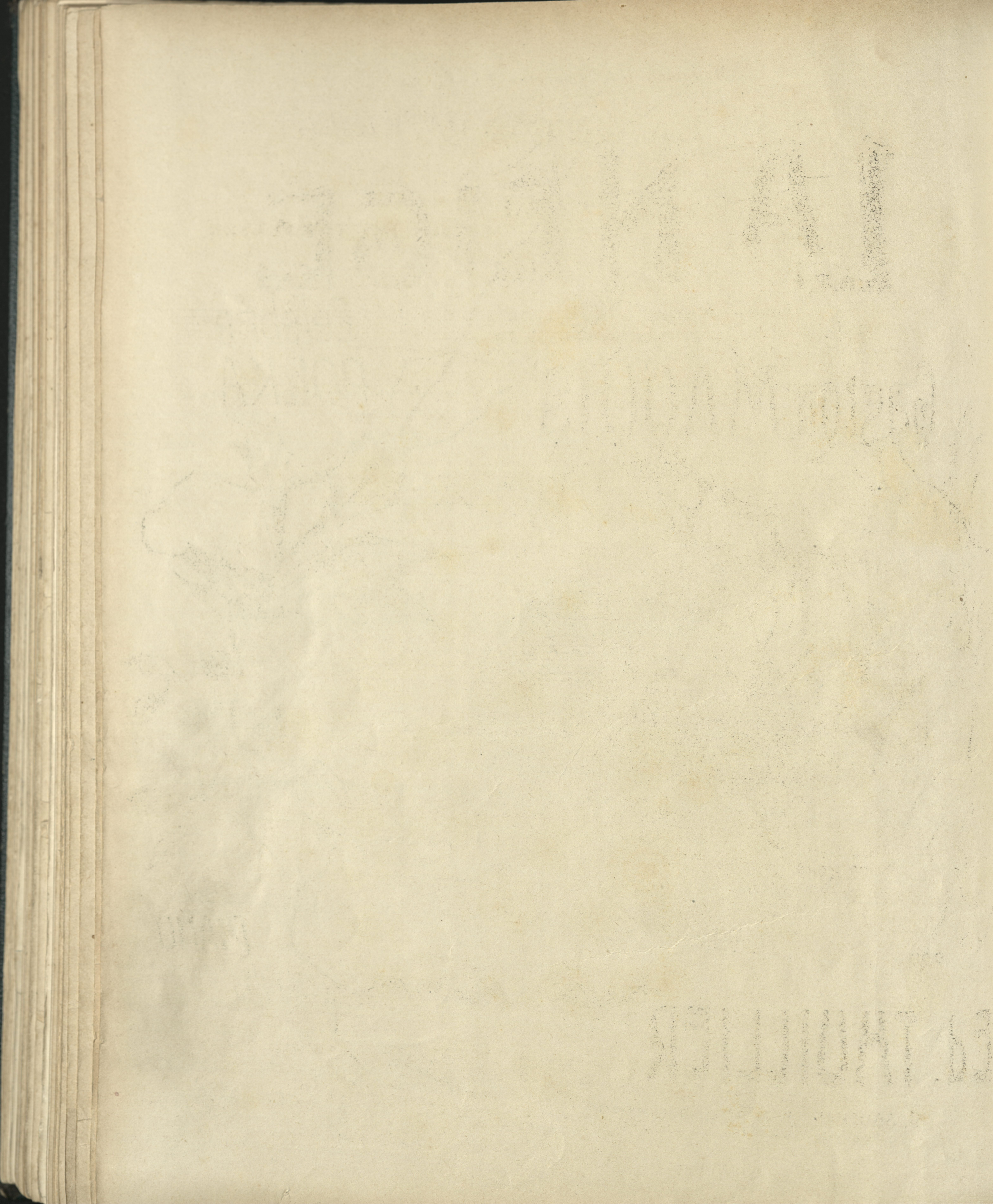

à Mademoiselle Valentine LEPRINCE.

# LA NEIGE

CÉLÈBRE POLKA sur des motifs  
de Gaston MAQUIS

par Ed. THUILLIER

INTROD.

The introduction is written in 2/4 time with a key signature of one sharp (F#). It consists of two staves, treble and bass. The treble staff begins with a forte (*f*) dynamic and features a series of eighth notes and quarter notes, some with accents. The bass staff provides a harmonic accompaniment with chords and single notes.

POLKA.

The polka section begins with a piano (*p*) dynamic. The first system shows the treble staff with a melodic line of eighth and quarter notes, and the bass staff with a rhythmic accompaniment of chords and eighth notes.

**TRIO.**

*(Si tu peux.)*

CODA.

CODA section, marked with a 2/4 time signature. It consists of a treble staff and a bass staff. The treble staff begins with a dynamic marking of *f* and contains a melodic line with accents. The bass staff has a simple accompaniment. The section concludes with a dynamic marking of *p* (piano).

